

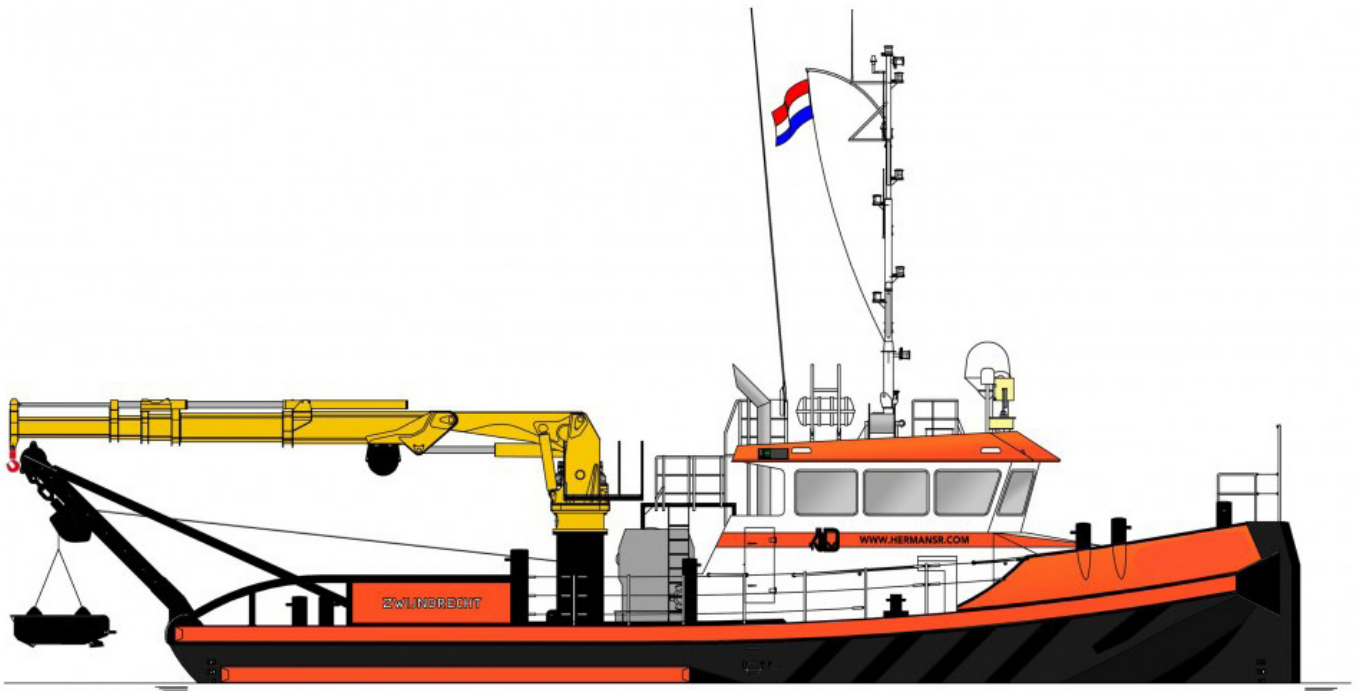

“Teddy” Shoalbuster 2308

Aventurijn 202
3316 LB Dordrecht
The Netherlands
T: +31 (0)78-6192507
E: chartering@hermansr.com
I: www.hermansr.com



GENERAL

Delivery date : April 2019
Type : Damen Shoalbuster 2308
Basic functions : Towing, survey, anchor handling, dredge-,
plough- and coastal construction support
Classification : Bureau Veritas I 3/3 {E} * Coastal Area
200 miles from shore * MACH
Nat. Authorities : Dutch Shipping Inspection
200 miles from coast/ continuous service
Call sign : t.b.a
I.M.O. No. : t.b.a
MMSI No. : t.b.a

DIMENSIONS

Length : 23.35 m
Width : 8.64 m
Depth at sides : 2.99 m
Draught : 2.10 m
GT/NT : 123 GT/ 37 NT.

TANK CAPACITIES

Fuel oil : 45.50 m3
Fresh water : 13.90 m3
Lub. oil : 1.9 m3
Hydraulic oil : 0.6 m3
Gearbox oil : 0,6 m3
Sewage : 2,88 m3

PERFORMANCES

Bollard pull : 22 ton (m)
Speed : 10.5 knots

PROPULSION SYSTEM

Main engines : 2 x Caterpillar C32-TTA
Total power : 1260 bkW (1700 bhp) at 1800 rpm.
Gearboxes : 2 x Reintjes WAF 464L/5.042:1
Propulsion : 2 x Promarin fixed pitch propellers
Diameter : 2 x 1600 mm in v.d. Giessen Optima nozzles
Bowthruster : 1 x Kalkman 120 HP.
Rudders : 2x fishtail rudders (65 graden)

AUXILIARY EQUIPMENT

Generator sets : 2 x Hatz 4L41 , 33 kVA, 50 Hz , 230/ 400 V
1 x Cat C9.3, 269 KW voor Hydraulic power
Compressors : 1 x 1.100 ltr/min + 1 x 150 ltr/min.
Transfer pumps : For water and fuel with meters:
SIHI 25 m3/hr at 1.5 bar
Moonpool : Build in bow for clear view with
echosounder 600 x 400 mm

DECK LAYOUT

Anchors : 1 x 270 kg Pool , 1 x 180 (spare)

Chain : 137.5 m shortlink 19 mm
Anchorhandling winch: DWT, 30 ton @ 6 m/min
Deck crane : HS Marine 80 T/m 4SL , 4.4 ton @ 15,5 m
Towing winch : DWT , 30 ton @ 6 m/min
Towing pins : 4x hydraulic pins
A-Frame : 25 ton SWL

ACCOMODATION

Heated and airconditioned living spaces for six persons, consisting of a captain's cabin , a C.E. cabin ,one single crew cabins, two double crew cabin, a galley and sanitary facilities.

NAUTICAL AND COMMUNICATION EQUIPMENT

According GMDSS : Area 3
Searchlights : Den Haan 300RCB200
Compass : Kotter type, electric repeater
Radar system : Furuno FAR-1518BB
D-GPS/ AIS : GP-170D
ECDIS : Furuno FMD-3100
Gyro compass : Anschuetz standard 22
Autopilot : Simrad AP-80
Echosounder : Furuno FE-700
VHF radio telephone : 3 x sailor RT6222
Navtex : Furuno NX 700
MF/HF : Thrane & Thrane 6310
V-SAT : v85 NX

For more information about chartering please contact us
Telephone: +31 (0)78 619 25 07 - Email: chartering@hermansr.com



“Teddy” Shoalbuster 2308

Aventurijn 202
3316 LB Dordrecht
The Netherlands
T: +31 (0)78-6192507
E: chartering@hermansr.com
I: www.hermansr.com

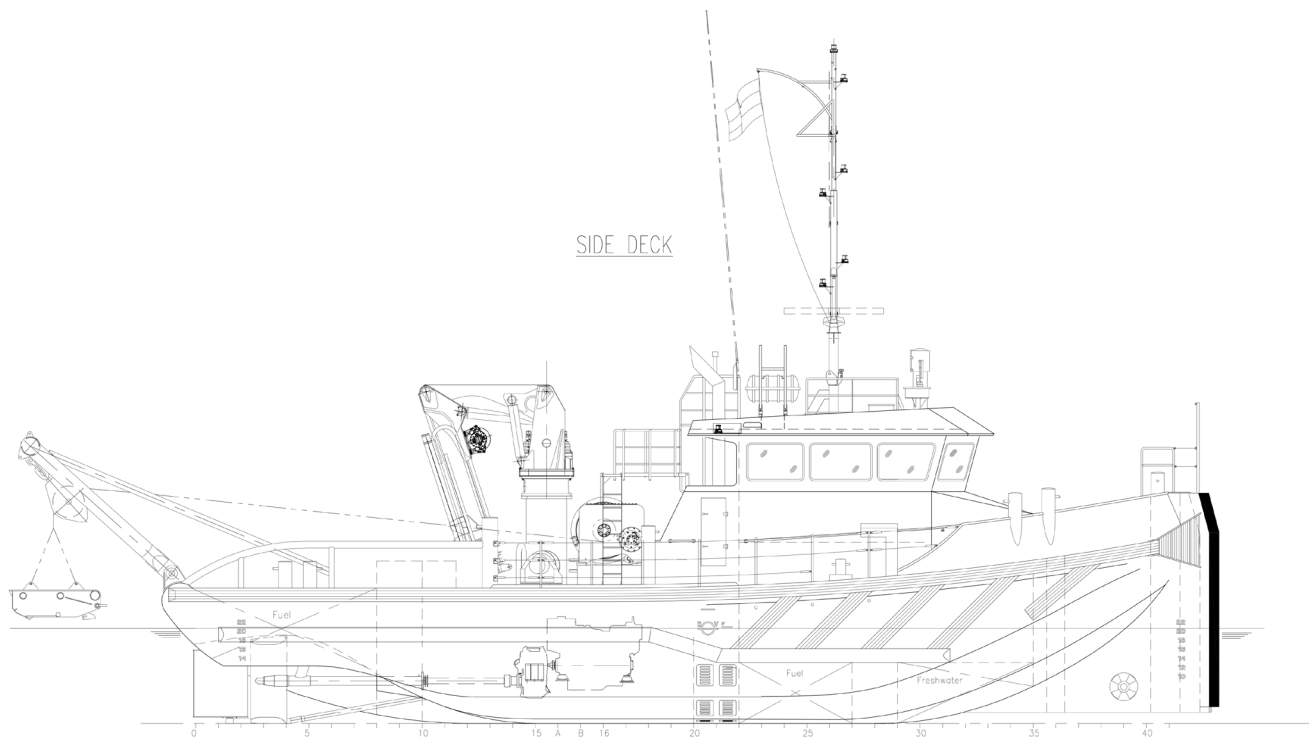

SIDE DECK

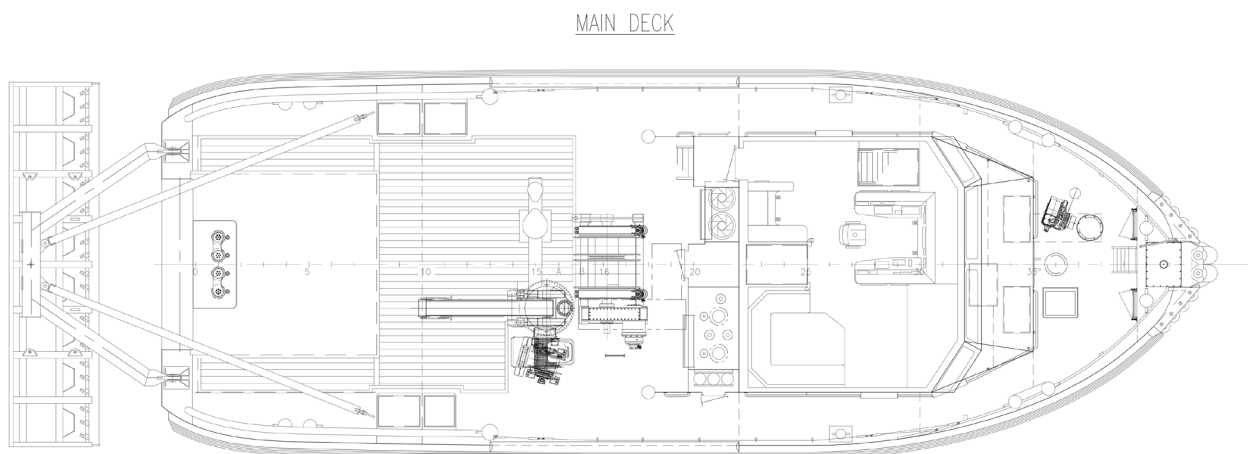

MAIN DECK

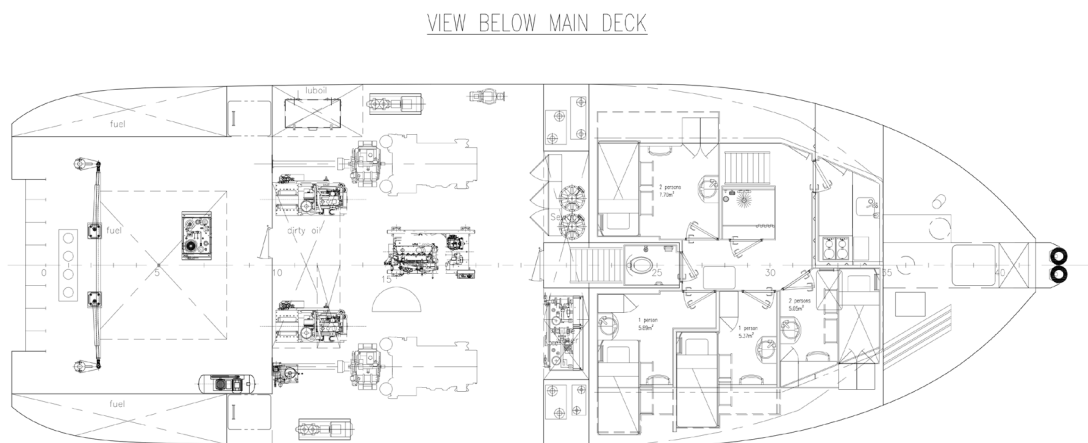

VIEW BELOW MAIN DECK

For more information about chartering please contact us
Telephone: +31 (0)78 619 25 07 - Email: chartering@hermansr.com